"May the Good Lord bless ..."

Jann Gray
Theilgaard

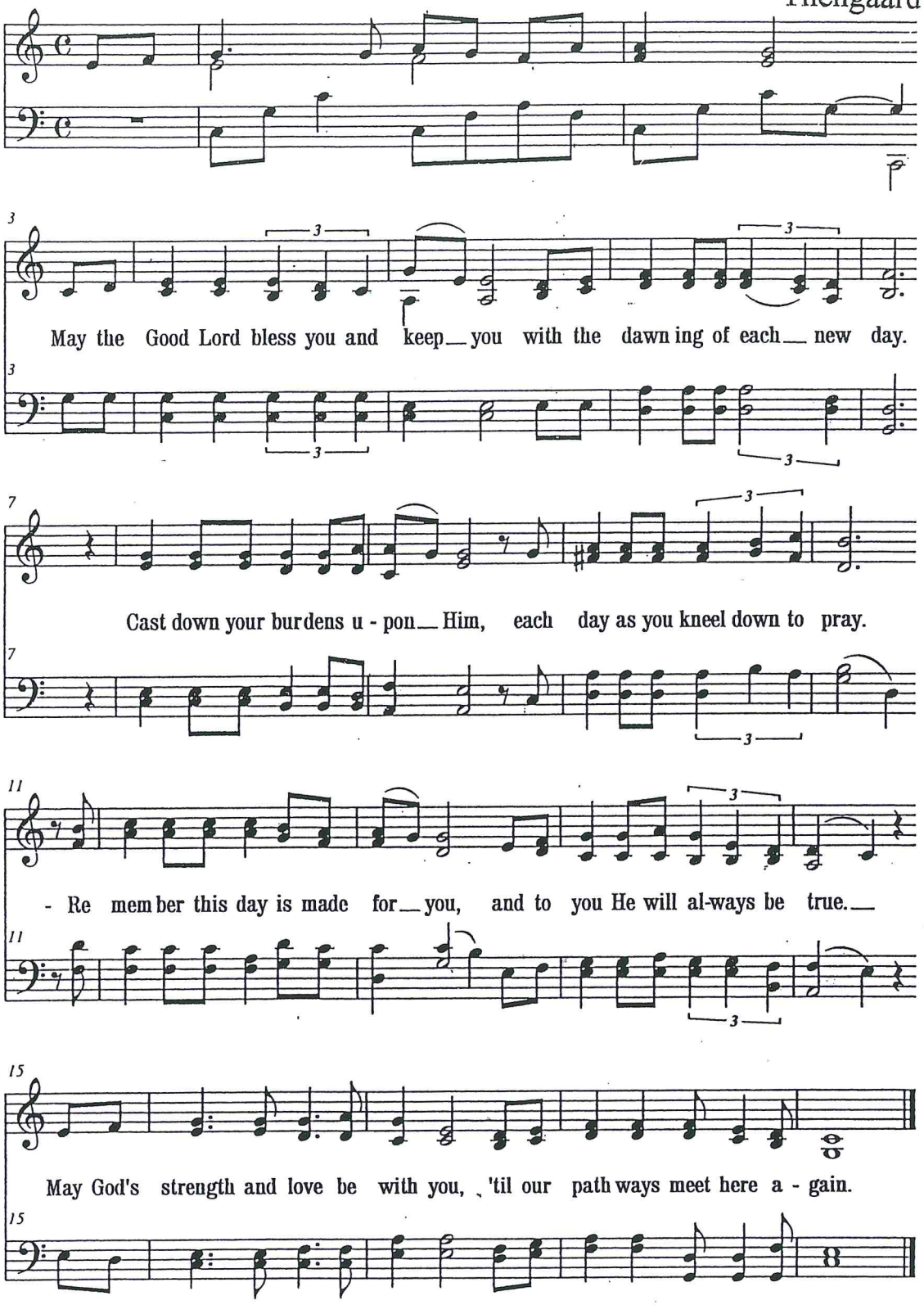

© Jann Gray